

Parent Portal Quick Guide

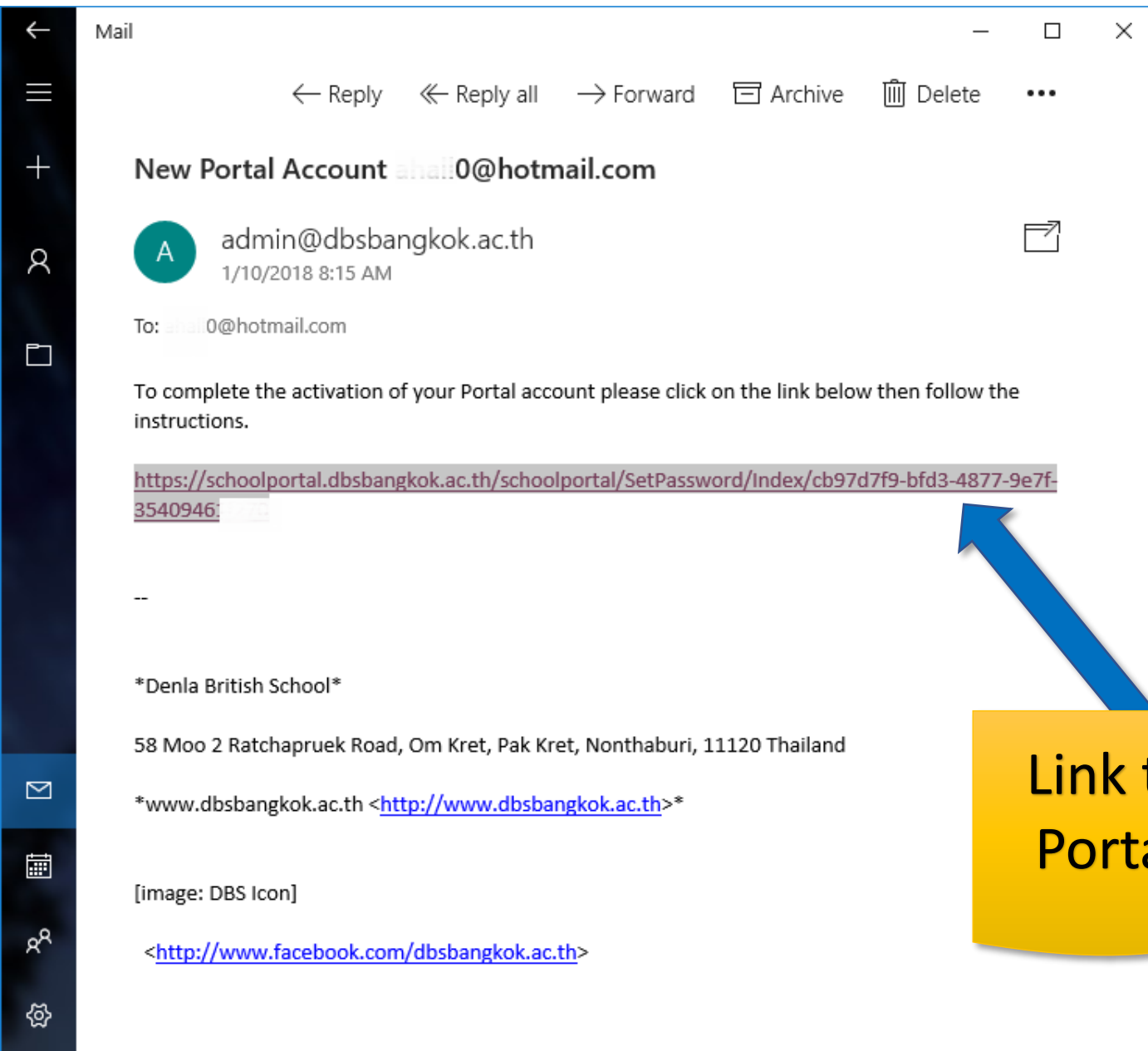

Example of the Parent Portal
Activation Email

Link to Activate
Portal Account



Set Password

Email address:

Enter new password:

Enter new password again:

Passwords must:

- be at least 8 characters long
- contain at least 1 uppercase letter, 1 lowercase letter and 1 number
- differ from any of the previous 10 passwords you have used

[Set Password](#) [Back to Login](#)



Create Portal Password



Latest Documents Documents

Actions	Date	Title	Notes
Q	11/01/2018	Parent User Guide	School Portal gives you quick and easy access to information about your child/children attending our school
Q	10/01/2018	Newsletter December 2017	Test for parent portal

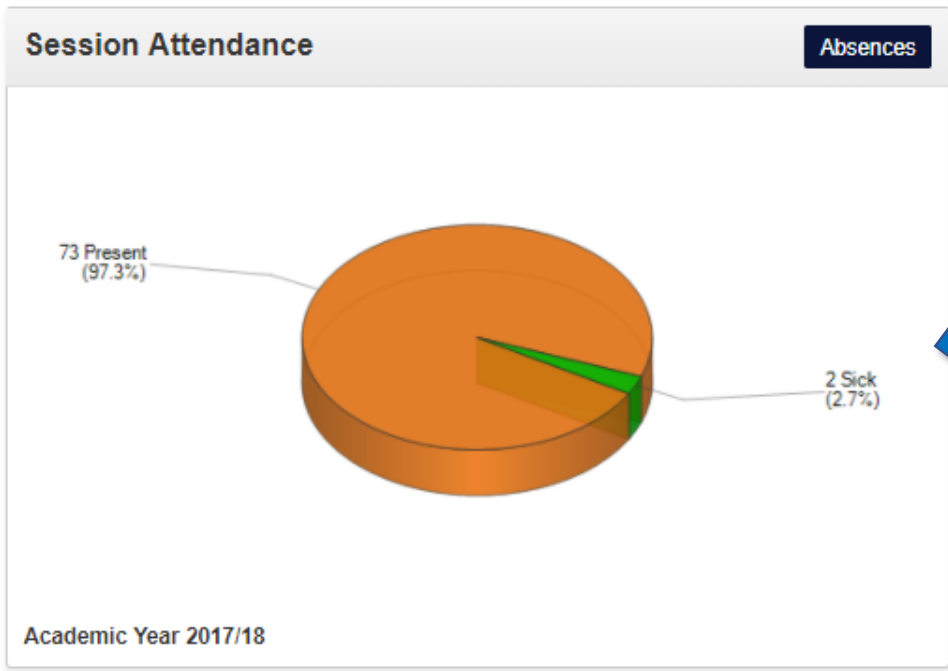

Attendance Record





Links To Pupil Related Info



Pupil Details

Pupil Details

- Pupil Details
- Medical Details
- Achievements

Name: HALL, Freddie (Freddie) Date of Birth: 18/05/2009
Academic House: Balmoral Gender: Male
Contact Address: , Ratchaph
ruek Road Daytime Telephone:
Om Kret Mobile Telephone:
Pak Kret Email:
County: Nonthaburi
Country: Thailand
Post Code: 11200



Form

Form: Year 4 - Flamingo Room:
Form Year: YR04 Form Tutor: LOVATT, Ciara



Latest Documents Documents

Actions	Date	Title	Notes
Q	11/01/2018	Parent User Guide	School Portal gives you quick and easy access to information about your child/children a
Q	10/01/2018	Newsletter December 2017	Test for parent portal

Session Attendance Absences

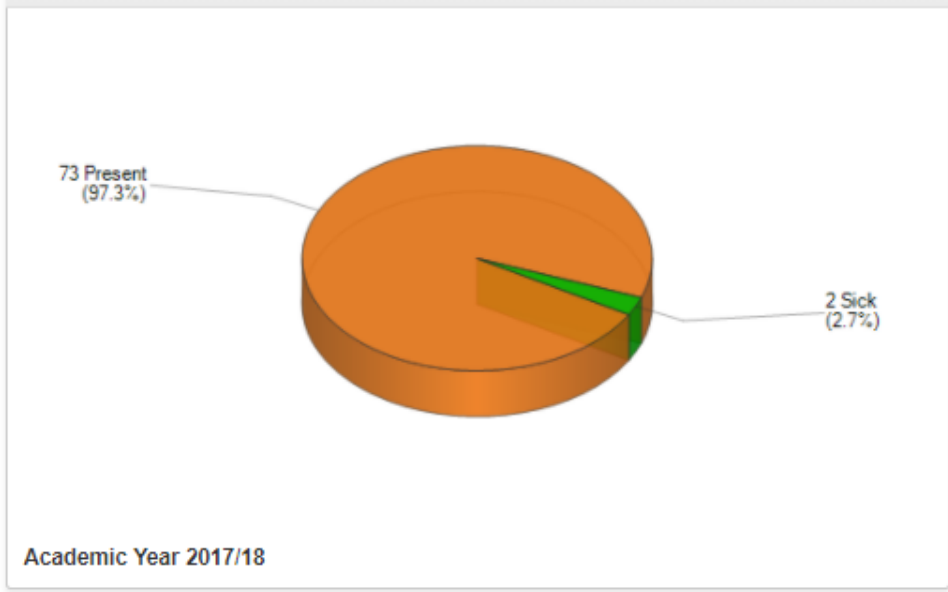

Dropdown Link to Siblings

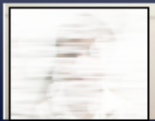

Documents

Document Title: From Date: To Date:
Categories: Show Unread Only:

Actions	Date	Title	Notes	Viewed
	11/01/2018 00:00:00	Parent User Guide	School Portal gives you quick and easy access to information about your child/children attending our school	<input checked="" type="checkbox"/>
	10/01/2018 00:00:00	Newsletter December 2017	Test for parent portal	<input checked="" type="checkbox"/>

Page Size: Records:

Click Magnifying Glass - Go To Document Details



Document Details

Cancel

Details

Title: Parent User Guide

Notes: School Portal gives you quick and easy access to information about your child/children attending our school

Date: 11/01/2018

Documents: [School-Portal-Parent-User-Guide.PDF](#)



Click Link to Download Document



Latest Documents

Actions	Date	Title	Notes
Q	11/01/2018	Parent User Guide	School Portal gives you quick and easy access to information
Q	10/01/2018	Newsletter December 2017	Test for parent portal

- DBS Website
- Seesaw
- Facebook
- Twitter
- Youtube

Documents

Session Attendance

Absences

76 Present (100.0%)

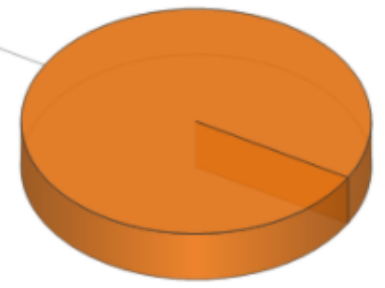

Academic Year 2017/18

Useful DBS Related Links

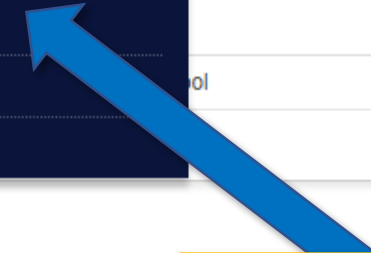



Link to Portal
From DBS Website

